# Symphony No. 4

(Third Movement)

1/2

Franz Joseph Haydn
Arr. by Russell Steinberg
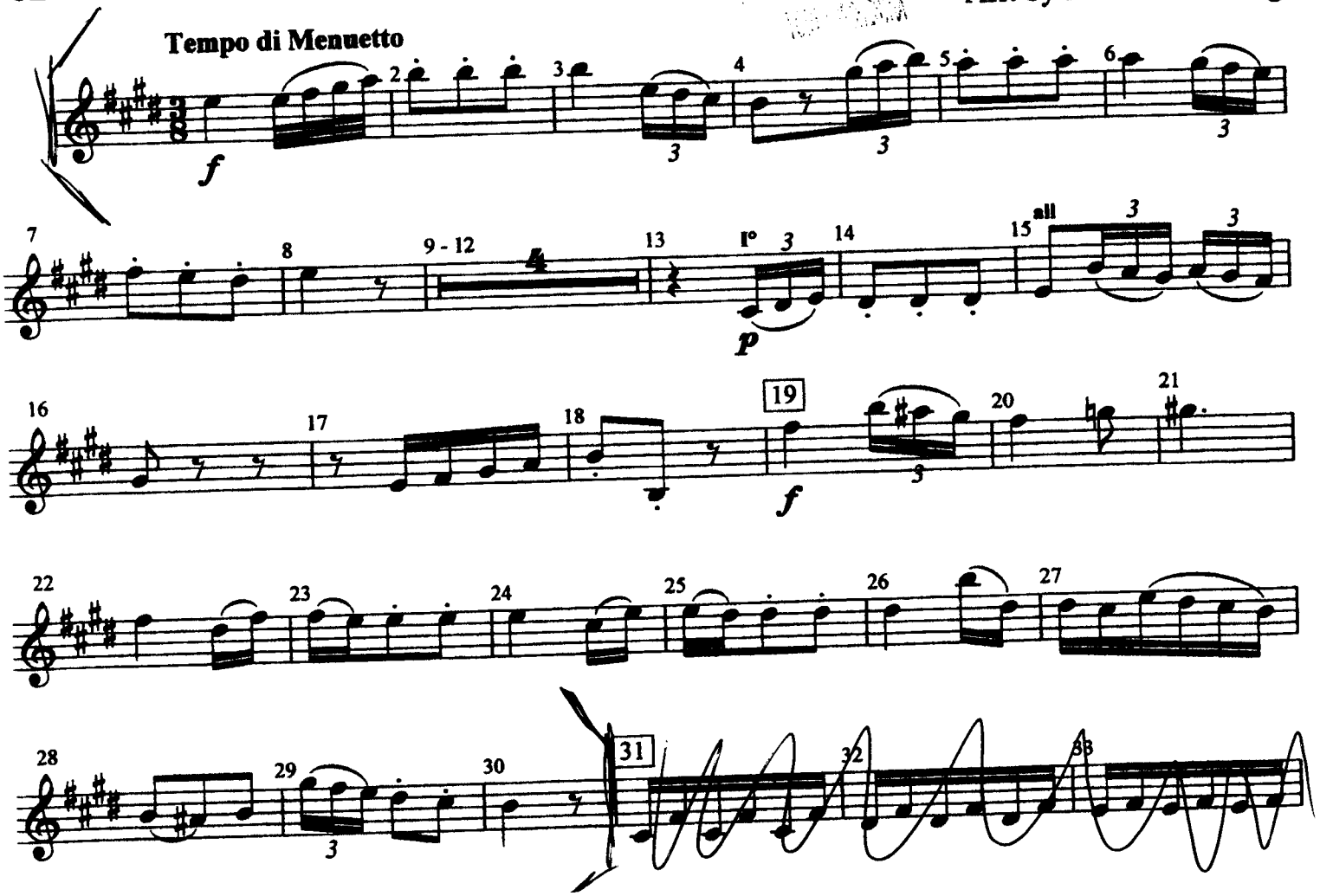
B♭ CLARINET I